

Michael Karmon

# **Campfire Songs**

for cello and guitar

I. Blazing

II. Embers

III. Dark

Duration ca. 10'

written for the Arpeggione Duo

# Campfire Songs

Michael Karmon

## I. Blazing

Energetic, with flair ♩ = ca. 86

13 **Light, playful**

*f* *mf* *p*

16

*p* *mf* *p*

19

*mf* *p* *mf*

**Becoming more intense**

22

*mf* *p* *mf*

25

*mf* *p* *mf*

28

*mf* *p* *mf* *p*

2

8

34 pizz.

pp 3 3 3 3 mp 3 3 3 3 pp 3 3 3 3

8 pp 4 3 4 8va p

mp

**Energetic, with flair**

41

*f* *mp* *mf*

C. II

8

44

C. II 0

C. II

*mf*

47

3

C. II 0

50

*p*

*p*

53

*f*

*f*

## II. Embers

Freely flowing, tender ♩ = ca. 90

7

14

21

28

With gentle motion

35 *pizz.* *p* *arco* *mp espress.* 3

42 *p* C. VII *p*

Becoming more intense

48 C. I *p* 3

56 *trem.* *mf* *p* *f*

Big sound, with intensity

62 *f*

69

Freely flowing, tender

76

83

90

Rit.

### III. Dark

Expressive, brooding ♩ = ca. 62

# Freely

20

*mp espress.*

25

29

**Poco accel.**

**Intense, aggressive ♩ = ca. 70+**

*p*

*ff*

*rasq.*

32

*rasq.*

34

**Tempo I, delicate and strange**

*fp*

*p*

Play with LH thumb if needed.

Bit faster than opening, warmer (♩ = ca. 68)

Poco accel.

39

*mp* espress.

*mp*

43

*mf*

*mf*

47

*f*

*p*

*f*

C. I

*p*

51

Rit.

LH

written for the Arpeggione Duo

# Campfire Songs

Michael Karmon

## I. Blazing

Energetic, with flair ♩ = ca. 86

Guitar

C. II

4

8

*f*

*mf*

0

4

1

2

2

4

1

2

0

7

8

*p*

10

8

*p*

13

8

*f*

③

*p*

17

8

4

1

2

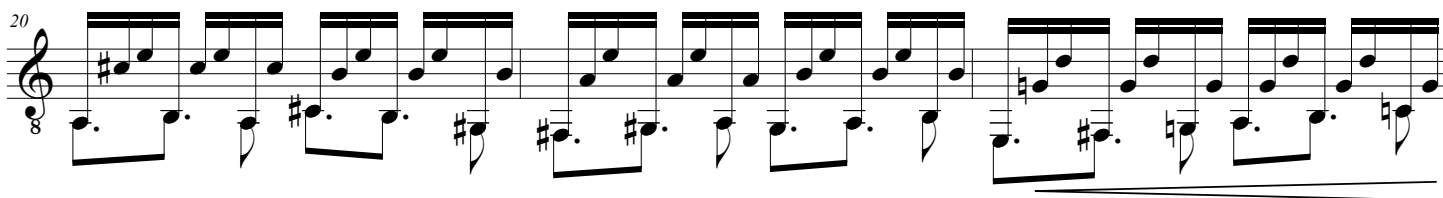

Becoming more intense

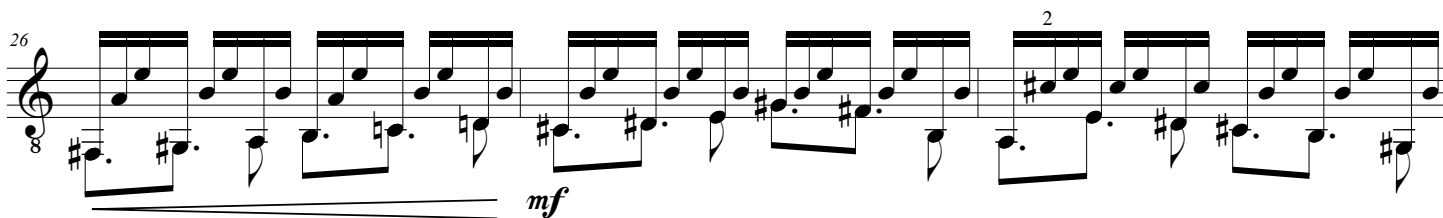
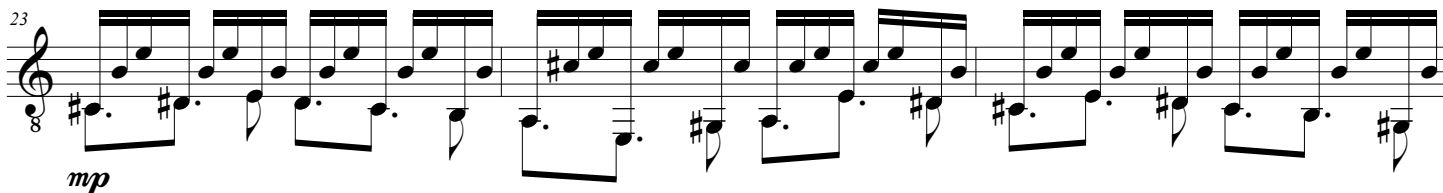

Energetic, with flair

40 C. I

8

*f*

*mf*

C. II

43

8

4

2

4

0

1

2

C. II

46

8

2

4

1

2

49

C. II

8

0

*p*

52

8

*f*

**Freely flowing, tender** ♩ = ca. 90

**Freely flowing, tender** ♩ = ca. 90

## With gentle motion

Karmon - Campfire - guitar - page 4

48  $\begin{matrix} 0 \\ 0 \\ 0 \end{matrix}$   $\textcircled{3}$  0 C. I

Becoming more intense

54  $\begin{matrix} 4 \\ 3 \end{matrix}$   $\begin{matrix} 3 \\ 2 \end{matrix}$

Big sound, with intensity

60  $f$

66

72  $\begin{matrix} 4 \\ 2 \end{matrix}$  1

Freely flowing, tender

78  $p$   $\textcircled{3}$  0

84  $\text{mp}$

90 Rit.

### III. Dark

Expressive, brooding ♩. = ca. 62

**Poco accel.**

**Intense, aggressive** ♩. = ca. 70+

**Tempo I, delicate and strange**

↑ Play with LH thumb if needed.

**Poco accel.**

**Bit faster than opening, warmer** (♩. = ca. 68)

**Rit.**

LH

written for the Arpeggione Duo  
**Campfire Songs**

Michael Karmon

**I. Blazing**

**Energetic, with flair** ♩ = ca. 86

Cello

**Light, playful**

**Becoming more intense**

33 *ff* *pizz.* *pp* *mp*

37 *pp* *p* *f* *mp* *arco*

42 *mf* *mf*

48 *p*

52 *f*

Energetic, with flair

## II. Embers

Freely flowing, tender ♩ = ca. 90

4 *mp*

14 *mp espress.* *mp*

25 *mp*

33 **With gentle motion**

4 pizz. *p* *arco* *mp* *espress.* 3 3

45 **Becoming more intense**

*p* *p* 3

56 **Big sound, with intensity**

*mf* *p* *f* trem.

65

77 **Freely flowing, tender**

3 *p* *mp*

88 **Rit.**

### III. Dark

Expressive, brooding ♩. = ca. 62

*espress.* *p* *mp* *p*

7 *p* *mp* *p* *mf*

12 *mp* *f*

18 *p* **Freely** 3 4 guitar

29 **Poco accel.** **Intense, aggressive** ♩ = ca. 70+ *p* *ff*

33 **Tempo I, delicate and strange** *fp*

39 **Poco accel.** **Bit faster than opening, warmer** (♩ = ca. 68) *mp espress.* *mf*

44 *f*

49 *p* **Rit.**
